

Gamma Phi Beta

TRUE AND CONSTANT

The Gamma Phi Beta Foundation Awards Scholarships and Fellowships For The 2023-24 Academic Year

July 13, 2023

Centennial, Colorado – Gamma Phi Beta is pleased to announce the Foundation’s scholarship and fellowship awardees for the 2023-24 academic year.

Scholarships and fellowships are made possible by the generous sisters and friends with a special interest in Gamma Phi Beta or a specific Gamma Phi Beta chapter. These donors made an investment, endowing financial aid awards to help sisters with their educational expenses.

The Scholarship Committee reviewed and assessed over 250 applications and granted more than \$135,000 in scholarships and fellowships to 81 Gamma Phi Betas to support them in continuing their education.

The Scholarship Committee of the Gamma Phi Beta Foundation Board of Trustees extends our congratulations to all our financial aid awardees*!

**Only financial aid recipients who provided Gamma Phi Beta with their information and gave us their permission to publish that information are included below.*



Chloe Aamodt (North Dakota)

University: University of North Dakota

Area of Study: Business

Award: Alpha Omicron Chapter Scholarship/ Vera Virginia Thayer Dick Scholarship



Maya Acampora (Union)

University: Union College

Area of Study: Biomedical Engineering

Award: The Gamma Phi Beta



9155 E. NICHOLS AVE. SUITE 330 CENTENNIAL, CO 80112

T: 303.799.1874 | F: 303.799.1876

GAMMAPHIBETA.ORG

Gamma Phi Beta

TRUE AND CONSTANT



Kristen Adams (Southern California)

University: University of Southern California

Area of Study: Business of Cinematic Arts

Award: Beta Alpha Scholarship Endowment/Fern Holcombe Scholarship and L'Cena and Una Mae Brunskill Beta Alpha Chapter Scholarship



Rebecca Alexander (South Florida)

University: University of South Florida

Area of Study: Environmental Science and Policy

Award: The Gamma Phi Beta Foundation Scholarship



Avery Amendolia (Syracuse)

University: Syracuse University

Area of Study: Psychology and Music Industry

Award: Alpha Chapter Scholarship



Abigail Asuncion (Christopher Newport)

University: Christopher Newport University

Area of Study: English Education

Award: The Susan Grant Schneider Fellowship



12737 E. EUCLID DRIVE, CENTENNIAL, CO 80111

T: 303.799.1874 EXT. 323 | F: 303.799.1876

GAMMAPHIBETA.ORG

Gamma Phi Beta

TRUE AND CONSTANT



Natasha Barton (Arizona)

University: University of Colorado Anschutz Medical Campus

Area of Study: English

Award: Denver Alumnae Fellowship

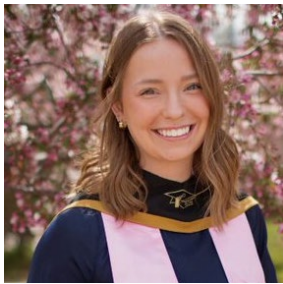

Lauren Benck (Nebraska-Kearney)

University: University of Nebraska Medical Center

Area of Study: Medicine

Award: Lindauer Legacy Fellowship



Bella Braverman (Denver)

University: University of Denver

Area of Study: Psychology

Award: The Gamma Phi Beta Foundation Scholarship



Caroline Bryant (Florida Southern)

University: Florida Southern College

Area of Study: Communications: Multimedia Journalism/Advertising and Public Relations

Award: The Gamma Phi Beta Foundation Scholarship



12737 E. EUCLID DRIVE, CENTENNIAL, CO 80111

T: 303.799.1874 EXT. 323 | F: 303.799.1876

GAMMAPHIBETA.ORG

Gamma Phi Beta

TRUE AND CONSTANT



Capri Carpenter (San Diego State)

University: San Diego State University

Area of Study: Dance

Award: Beta Lambda Chapter Scholarship



Alexis Carroll (Wittenberg)

University: Wittenberg University

Area of Study: Education

Award: Sue Herzog Johnson Scholarship



Allyssa Chan (California-Berkeley)

University: University of California-Berkeley

Area of Study: Political Science and Political Economy

Award: Eta Chapter Ellender Dickson Scholarship



Mary Deaver (Missouri-Columbia)

University: University of Alabama

Area of Study: University of Missouri-Columbia

Award: Suzanne Sames Alpha Delta Chapter Scholarship



12737 E. EUCLID DRIVE, CENTENNIAL, CO 80111

T: 303.799.1874 EXT. 323 | F: 303.799.1876

GAMMAPHIBETA.ORG

Gamma Phi Beta

TRUE AND CONSTANT



Emily Dick (Syracuse)

University: Syracuse University

Area of Study: College of Arts and Sciences

Award: Alpha Chapter Scholarship



Kayla Dillie (Michigan)

University: University of Michigan

Area of Study: Economics

Award: The Beta Go Blue Scholarship



Julia DiNapoli (Quinnipiac)

University: Quinnipiac University

Area of Study: Accounting and Computer Information Systems

Award: The Gamma Phi Beta Foundation Scholarship



Audrey DuBois (Clemson)

University: Clemson University

Area of Study: Language and International Health

Award: Epsilon Theta Chapter Scholarship



Gamma Phi Beta

TRUE AND CONSTANT



Sarah Easterly (Oklahoma State)

University: Oklahoma State University

Area of Study: Political Science, Law and Legal Studies

Award: The Gamma Phi Beta Foundation Scholarship



Elle Eilert (Kansas State)

University: Kansas State University

Area of Study: Mathematics and Secondary Education

Award: The Gamma Phi Beta Foundation Scholarship



Taylor Fort (Denver)

University: University of Denver

Area of Study: Social Work

Award: Naples Area Alumnae Chapter Fellowship



Molly Foster (Nebraska-Lincoln)

University: University of Nebraska-Lincoln

Area of Study: Child, Youth and Family Studies

Award: The Gamma Phi Beta Foundation Scholarship



12737 E. EUCLID DRIVE, CENTENNIAL, CO 80111

T: 303.799.1874 EXT. 323 | F: 303.799.1876

GAMMAPHIBETA.ORG

Gamma Phi Beta

TRUE AND CONSTANT



Josie Frandrup (North Dakota)

University: University of Minnesota-Twin Cities

Area of Study: Communications

Award: The Kappa Chapter Scholarship



Isabella Rose Fuller (California-Berkeley)

University: University of California-Berkeley

Area of Study: Business Administration and Global Management

Award: Eta Chapter Ellender Dickson Scholarship



Blazie Gilder (Idaho)

University: University of Georgia

Area of Study: Child Life

Award: June Williams Smith Fellowship and Shirley A. Hill Fellowship



Gwyneth Glanton (Oklahoma)

University: University of Oklahoma

Area of Study: Meteorology

Award: The Gamma Phi Beta Foundation Scholarship



12737 E. EUCLID DRIVE, CENTENNIAL, CO 80111

T: 303.799.1874 EXT. 323 | F: 303.799.1876

GAMMAPHIBETA.ORG

Gamma Phi Beta

TRUE AND CONSTANT



Alyssa Hargis (Kentucky)

University: George Washington University

Area of Study: Public Health-Health Promotion

Award: The Gamma Phi Beta Foundation Fellowship



Jessica Harper (Denver)

University: University of Denver

Area of Study: Psychology and Spanish

Award: The Gamma Phi Beta Foundation Scholarship



Morgan Henson (Alma)

University: Alma College

Area of Study: Business Management

Award: The Gamma Phi Beta Foundation Scholarship



Shannon Higgins (Michigan)

University: University of Michigan

Area of Study: Biopsychology, Cognition and Neuroscience

Award: The Beta Go Blue Scholarship



12737 E. EUCLID DRIVE, CENTENNIAL, CO 80111

T: 303.799.1874 EXT. 323 | F: 303.799.1876

GAMMAPHIBETA.ORG

Gamma Phi Beta

TRUE AND CONSTANT

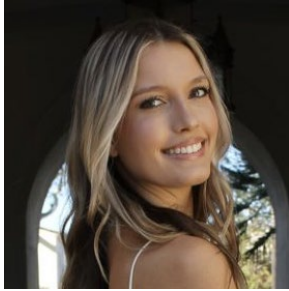

Grace Hiltbrunner-Johnson (San Diego State)

University: San Diego State University

Area of Study: Speech, Language and Hearing Sciences

Award: Beta Lambda Chapter Scholarship



Brooke Hineman (Oakland)

University: Western Michigan University

Area of Study: Occupational Therapy

Award: Susan A. West Fellowship



Amaica Howard (Arkansas-Fort Smith)

University: University of Arkansas-Fort Smith

Area of Study: Psychology

Award: The Gamma Phi Beta Foundation Scholarship



Katelyn Hunter (Missouri-Columbia)

University: University of Missouri-Columbia

Area of Study: Nursing

Award: Suzanne Sames Alpha Delta Chapter Scholarship



12737 E. EUCLID DRIVE, CENTENNIAL, CO 80111

T: 303.799.1874 EXT. 323 | F: 303.799.1876

GAMMAPHIBETA.ORG

Gamma Phi Beta

TRUE AND CONSTANT



Catherine Hurd (Oklahoma City)

University: Oklahoma City University

Area of Study: Finance and Economics

Award: Beta Omicron Chapter Scholarship



Sydney Huy (Oregon)

University: University of Oregon

Area of Study: General Social Science-Crime, Law and Society

Award: Ruth Hillman Carter Scholarship



Piper Jackson (Maryland)

University: University of Maryland

Area of Study: Public Policy

Award: The Gamma Phi Beta Foundation Scholarship

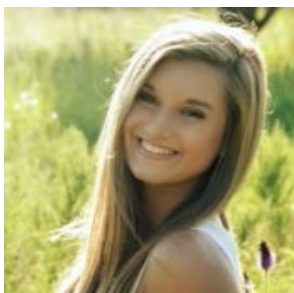

Hallie Jennings (Kansas State)

University: Kansas State University

Area of Study: Elementary Education

Award: Mary L. Vanier Beta Upsilon Scholarship



12737 E. EUCLID DRIVE, CENTENNIAL, CO 80111

T: 303.799.1874 EXT. 323 | F: 303.799.1876

GAMMAPHIBETA.ORG

Gamma Phi Beta

TRUE AND CONSTANT



Mayra Jimenez (California-Berkeley)

University: University of California-Berkeley

Area of Study: Landscape Architecture and Environmental Planning

Award: Eta Ellender Dickson Scholarship



Riley Kina (Michigan)

University: University of Michigan

Area of Study: Undecided

Award: The Beta Go Blue Scholarship



Smayana Kurapati (Pepperdine)

University: Pepperdine University

Area of Study: Biology

Award: The Gamma Phi Beta Foundation Scholarship



Kylie Kurtz (North Dakota)

University: University of North Dakota

Area of Study: Marketing and Entrepreneurship

Award: Roger and Mary Hoffmann Scholarship



12737 E. EUCLID DRIVE, CENTENNIAL, CO 80111

T: 303.799.1874 EXT. 323 | F: 303.799.1876

GAMMAPHIBETA.ORG

Gamma Phi Beta

TRUE AND CONSTANT



McKenna Lindsay (Alma)

University: Alma College

Area of Study: Environmental Science

Award: The Gamma Phi Beta Foundation Scholarship



Marissa Luzac (Alma)

University: Alma College

Area of Study: Secondary Education, English and Math

Award: The Gamma Phi Beta Foundation Scholarship



Juana Mancera Rodriguez (Michigan)

University: University of Michigan

Area of Study: Film, Television and Media and Economics

Award: The Beta Go Blue Scholarship



Cassidy Martin (Kennesaw State)

University: Kennesaw State University

Area of Study: Accounting and Finance

Award: Sue Herzog Johnson Scholarship



12737 E. EUCLID DRIVE, CENTENNIAL, CO 80111

T: 303.799.1874 EXT. 323 | F: 303.799.1876

GAMMAPHIBETA.ORG

Gamma Phi Beta

TRUE AND CONSTANT



Grace Martin (Indiana State)

University: Indiana State University

Area of Study: Biology

Award: The Gamma Phi Beta Foundation Scholarship



Brenna McConnell (Colgate)

University: Colgate University

Area of Study: International Relations and French

Award: Delta Tau Scholarship in honor of Gretchen Oostenink and The Gamma Phi Beta Foundation Scholarship



Ena Mesan (Missouri-Columbia)

University: University of Missouri-Columbia

Area of Study: Health Sciences-Leadership and Policy

Award: The Cindy Gates Wood Alpha Delta Scholarship



Lauren Millender (Oklahoma)

University: University of North Carolina at Charlotte

Area of Study: Organizational Science

Award: Dorothy Taylor Henderson Fellowship



12737 E. EUCLID DRIVE, CENTENNIAL, CO 80111

T: 303.799.1874 EXT. 323 | F: 303.799.1876

GAMMAPHIBETA.ORG

Gamma Phi Beta

TRUE AND CONSTANT



Gillian Neff (California Polytechnic State)

University: Vanderbilt University

Area of Study: Special Education, Severe Disabilities

Award: Cheryl D. Gunter Fellowship



Eleanor Nold (California-Berkeley)

University: University of California-Berkeley

Area of Study: History

Award: Eta Ellender Dickson Scholarship



Alexandra Novak (Arizona)

University: Gallaudet University

Area of Study: Clinical Psychology, Ph.D.

Award: Sandra Rettke Nauman, Diana Nauman Wilcher, Louise de Waart Nauman Fellowship /Louise B Tillotson Alpha Epsilon Chapter Fellowship

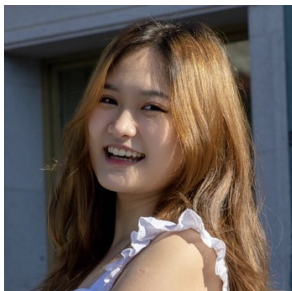

Thin Rati Oo (California-Berkeley)

University: University of California-Berkeley

Area of Study: Public Health, Public Policy

Award: Eta Chapter Ellender Dickson Scholarship



12737 E. EUCLID DRIVE, CENTENNIAL, CO 80111

T: 303.799.1874 EXT. 323 | F: 303.799.1876

GAMMAPHIBETA.ORG

Gamma Phi Beta

TRUE AND CONSTANT



Sarah Paige (Texas State-San Marcos)

University: Texas State University-San Marcos

Area of Study: Dance: Performance and Choreography

Award: Barbara B and Jimmie E Steindinger Gamma Chi Scholarship



Evada Palmer (Nebraska-Lincoln)

University: University of Nebraska-Lincoln

Area of Study: Biochemistry, Pre-Med

Award: Sue Herzog Johnson Scholarship



Maggie Piccin (Oklahoma State)

University: Oklahoma State University

Area of Study: Nutritional Sciences

Award: Irma Latzer Gamble Scholarship



Jenna Potoker (San Diego State)

University: San Diego State University

Area of Study: Nursing

Award: Gayle Christiansen Scholarship



12737 E. EUCLID DRIVE, CENTENNIAL, CO 80111

T: 303.799.1874 EXT. 323 | F: 303.799.1876

GAMMAPHIBETA.ORG

Gamma Phi Beta

TRUE AND CONSTANT



Victoria Rivera (San Diego State)

University: San Diego State University

Area of Study: Interior Architecture

Award: Beta Lambda Chapter Scholarship

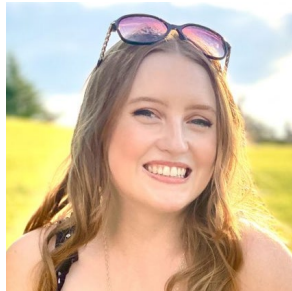

Caitlin Roark (Pepperdine)

University: Lipscomb University

Area of Study: Film and Animation

Award: Ann Mullen Bronsing Fellowship



Emma Robson (Denver)

University: University of Denver

Area of Study: Biology

Award: The Gamma Phi Beta Foundation Scholarship



Bridget Russo (Oklahoma)

University: University of Oklahoma

Area of Study: Accounting

Award: Josephine T. Ballard and Katherine Trice Wenig Psi Chapter Scholarship



12737 E. EUCLID DRIVE, CENTENNIAL, CO 80111

T: 303.799.1874 EXT. 323 | F: 303.799.1876

GAMMAPHIBETA.ORG

Gamma Phi Beta

TRUE AND CONSTANT



McKenzi Salyers (Missouri-Columbia)

University: University of Missouri-Columbia

Area of Study: Journalism

Award: Noreen Linduska Zahour Scholarship



Kaci Shera (Texas Christian)

University: Oklahoma State University

Area of Study: Communication Sciences and Disorders

Award: Gamma Phi Beta (Alpha Tau) Scholarship Fund



Valerie Shoker (California-Berkeley)

University: University of California-Berkeley

Area of Study: Political Economy

Award: Eta Ellender Dickson Scholarship



Hayley Sullivan (Colgate)

University: Colgate University

Area of Study: Political Science

Award: Little Blue House Scholarship



12737 E. EUCLID DRIVE, CENTENNIAL, CO 80111

T: 303.799.1874 EXT. 323 | F: 303.799.1876

GAMMAPHIBETA.ORG

Gamma Phi Beta

TRUE AND CONSTANT



Lynae Troy (San Diego State)

University: Regis University
Area of Study: Business Administration
Award: Beta Lambda Chapter Fellowship



Kayleigh Weintraub (Florida State)

University: Southern Methodist University
Area of Study: Clinical Mental Health Counseling
Award: Tucky Wheeler Hobbs Fellowship

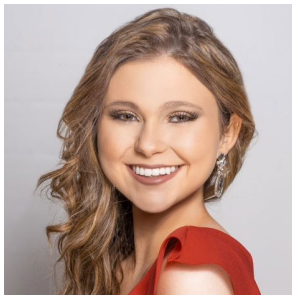

Rebecca Wendt (Oklahoma City)

University: Oklahoma City University
Area of Study: Marketing
Award: Katie Lunn "Just Keep Smile Alive" Memorial Scholarship



Lily Winegar (Indiana State)

University: Indiana State University
Area of Study: Interior Architecture and Design
Award: The Gamma Phi Beta Foundation Scholarship



12737 E. EUCLID DRIVE, CENTENNIAL, CO 80111

T: 303.799.1874 EXT. 323 | F: 303.799.1876

GAMMAPHIBETA.ORG

Gamma Phi Beta

TRUE AND CONSTANT



Elizabeth Witherow (Missouri State)

University: Missouri State University

Area of Study: English Secondary Education

Award: Delta Nu Scholarship

About

Gamma Phi Beta was founded on November 11, 1874, at Syracuse University by four bold and courageous women. The Sorority's mission is to build confident women of character who celebrate sisterhood and make a difference in the world around us. Headquartered in Centennial, Colorado, the Sorority has chartered 190 collegiate chapters across the United States and Canada and has more than 242,000 initiated members.



12737 E. EUCLID DRIVE, CENTENNIAL, CO 80111

T: 303.799.1874 EXT. 323 | F: 303.799.1876

GAMMAPHIBETA.ORG